

16422 454 ELMWOOD AVENUE, MAPLEWOOD



Board of Realtors of the Oranges and Maplewood

Photo by George B. Biggs, Inc.

30538 454 ELMWOOD AVENUE, MAPLEWOOD



Board of Realtors of the Oranges and Maplewood

Photo by George B. Biggs, Inc.

. 30538 454 Elmwood Ave., Mplwd. \$75,000 1F

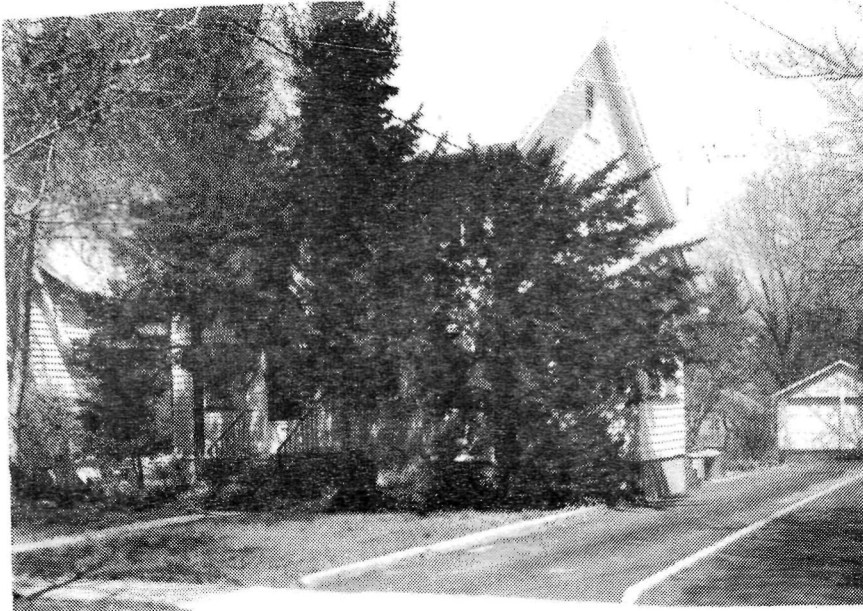

'30538 454 Elmwood Ave., Mplwd. \$75,000 1F

Bet: Summit & Lancaster

Lot: 60x173 Lot 133 Blk 267 Plt 20

Col, fr, comp. rf, all ss/scrs, 220 VS.

1st-3-vest, ch, lr w/fp, dr, kit, brk.nk, enc. porch.

2nd-3 $\frac{1}{2}$ -3 brs, bath w/s.o.t., dressing rm. off M.br.

Attic-close str.

Bsmt-toi, laund, out. ent.

ST: Gas

2-car det. garage, paved drive

L-9.4 B-14.1 '80 Rate \$8.52 Taxes \$2002.20 Poss:

7/1/81. Lovely center hall home. Cptg. thru-out
incl. Corner cabinet in dr incl. Ultra-modern kit.
w/double sink & dining area. Lovely side porch &
deep yard. New roof. Exterior just painted. Brand-
new gas heating unit. Clinton GS, Mplwd. Jr., Im-
maculate Heart Paro. Subject to errors & omissions.

LR: GLS 762-7214 4008001/10001001 (CB 3 - \$45)

Owner: Ruth Larkin, Prem., 761-1890

Conv. 454 Elmwood Ave., Mplwd. 6-1-2 3 brs. \$75,000.

#8162--5/13/81 OFFERS.

#8185--7/6/81 Under contract.

#8216--9/17/81 Sale comp.. Sellingprice \$72,500 VA



16422 454 Elmwood Ave., Mplwd. \$44,000 1
 Bet:Summit & Lancaster Free & Clear
 Lot 60x173 Lot 133 Blk 267 Pl 20
 Col:frame,comp.rf,all scrs
 1st-3-vest,sh,lr w/fp,dr,kit,enc.porch
 2nd-3-3 bedrms,bath w/s.o.t.,dressing rm off M.bedrm
 Attic
 Bsmt-toi,laund,out ent,mixed w.p.
 St:Oil
 2-car frame det.garage,paved drive

L-9.4 B-14.1 '75 Rate 6.88 Taxes \$1616.80. Poss:30 days
 Key for back door w/LR. Charming home w/13x25 living
 room. Delightful yard. NO VA-FHA DEALS. Clinton GS,Mplwd
 or S.O. Jr,Columbia High,Immaculate Heart Paro. Mplwd.
 RR Station. Subject to errors and omissions.

LR:CAD 762-4450 40019006/100019006 (6-60-40-o-a-a)
 Owner:Alfred Weisenbacher (sole) Prem. 763-2551

Conv.454 Elmwood Ave., Mplwd. 6-1-2 3 brs. \$44,000

#7402--5/26/76 Sold by Sands. Selling price \$40,000

16422 454 Elmwood Ave., Mplwd.

\$44,000

1



See M 7 16422 R

16422 454 Elmwood Ave., Mplwd.

\$44,000

1

Bet:Summit & Lancaster

Free & Clear

Lot 60x173 Lot 133 Blk 267 Pl 20

Col:frame,comp.rf,all scrs

1st-3-vest,sh,lr w/fp,dr,kit,enc.porch

2nd-3-3 bedrms,bath w/s.o.t.,dressing rm off M.bedrm

Attic

Bsmt-toi,laund,out ent,mixed w.p.

St:Oil

2-car frame det.garage,paved drive

L-9.4 B-14.1 '75 Rate 6.88 Taxes \$1616.80. Poss:30 days
Key for back door w/LR. Charming home w/13x25 living
room. Delightful yard. NO VA-FHA DEALS. Clinton GS,Mplwd
or S.O. Jr,Columbia High,Immaculate Heart Paro. Mplwd.
RR Station. Subject to errors and omissions.

LR:CAD 762-4450 40019006/100019006 (6-60-40-o-a-a)

Owner:Alfred Weisenbacher (sole) Prem. 763-2551

Conv.454 Elmwood Ave., Mplwd. 6-1-2 3 brs. \$44,000

#7389--4/26/76 Under contract by Batzle.
#7399--5/19/76 Sale by Batzle fell thru. RE-INSTATE.